



MEDICAL GRADE CBD AND HEMP PRODUCTS DESERVE  
MEDICAL GRADE TESTING

LABORATORY CERTIFICATION OF ANALYSIS:

Sample Information	
Client ID:	S49AA-0190
Accession ID:	210250003
Sample ID:	232.T8
Sample Matrix:	Infused Product Tincture
Date Received:	01/25/2021

Client Information	
Name / Business	Partnered Process
Address:	402 Travis Ln, Ste 64
City/State/Zip Code:	Waukesha, WI 53189
Phone Number:	(262) 282-8585
Email Address:	<a href="mailto:drew@partneredprocess.com">drew@partneredprocess.com</a>

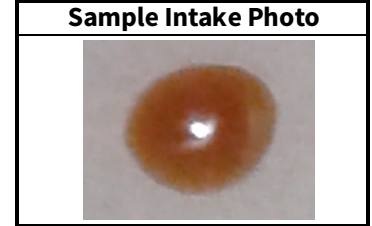

Cannabinoid Profile Analysis	Test Date: 01/26/2021	Tested By: MND/JJC
------------------------------	-----------------------	--------------------

Non-plant material is analyzed via HPLC-UV-DAD by mass with comparison to certified reference standards at known concentrations.

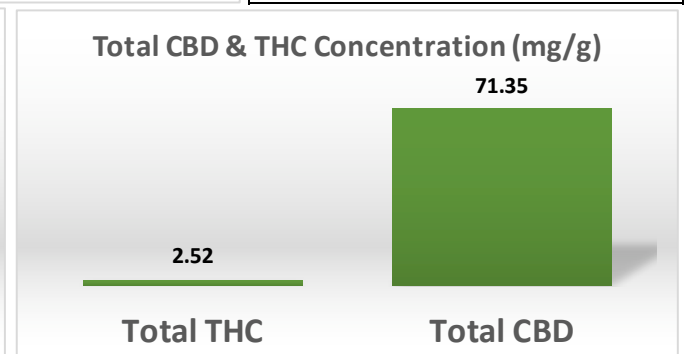
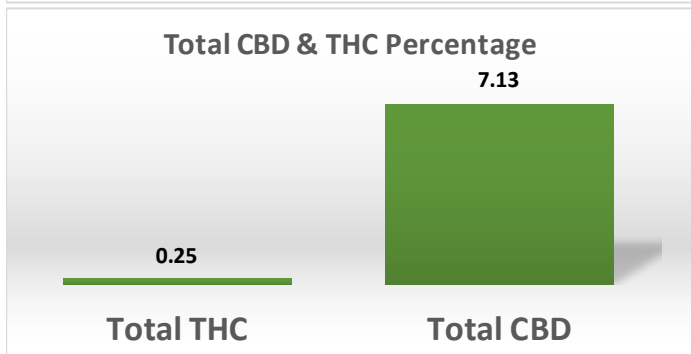
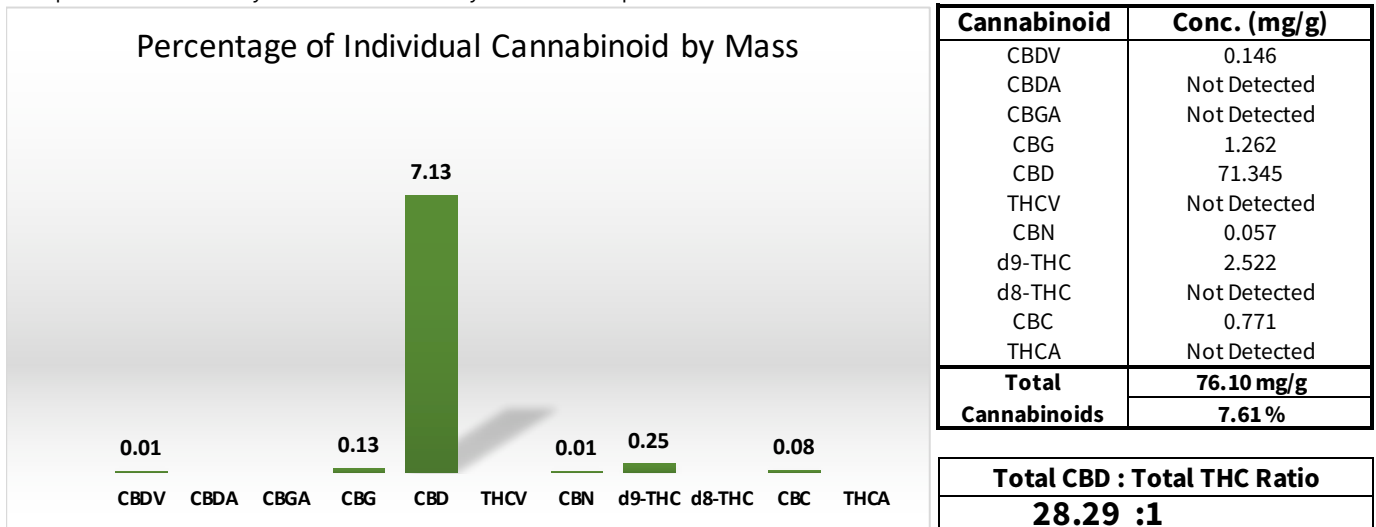

**Comments:**  
Moisture content analysis not performed on this sample matrix.  
Varietal/Batch/Lot: 232.T8

**Notes & Disclaimers:**  
1) Total THC = d9-THC+(THCA\*0.877), Total CBD = CBD+(CBDA\*0.877).  
2) DBNQ = Detected but not quantifiable.  
3) These results relate only to the test article listed in this report. Reports may not be reproduced except in their entirety.  
4) All results apply to the samples as received. Improper collection of samples can affect the validity of results and is not the responsibility of the lab.

Results Verified By: Josh Smith M.S.	Signature:	Date: 01/27/2021
--------------------------------------	------------	------------------