



MEDICAL GRADE CBD AND HEMP PRODUCTS DESERVE
MEDICAL GRADE TESTING

LABORATORY CERTIFICATION OF ANALYSIS:

Sample Information	
Client ID:	S49AA-0190
Accession ID:	200930003
Sample ID:	1,000mg
Sample Matrix:	Concentrate - Tincture
Date Received:	04/02/2020

Client Information	
Name / Business	Partnered Process LLC
Address:	402 Travis LN, STE 64
City/State/Zip Code:	Waukesha, WI 53189
Phone Number:	262.282.8585
Email Address:	Contact@partneredprocess.com scwihc@gmail.com



Cannabinoid Profile Analysis	Test Date:	04/02/2020	Tested By:	JAS
------------------------------	------------	------------	------------	-----

Plant material is analyzed via HPLC-DAD by dry weight with comparison to certified reference standards at known concentrations.
Non-plant material is analyzed via HPLC-DAD by weight with comparison to certified reference standards at known concentrations.

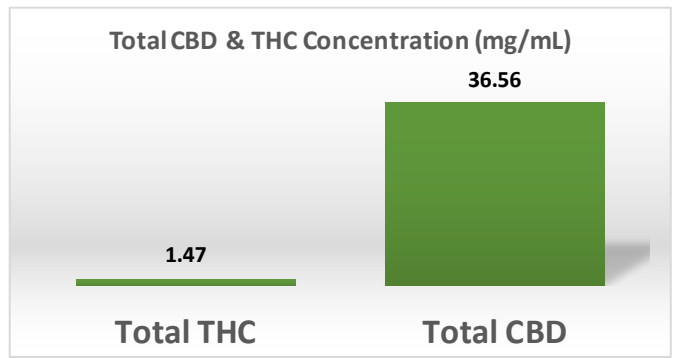
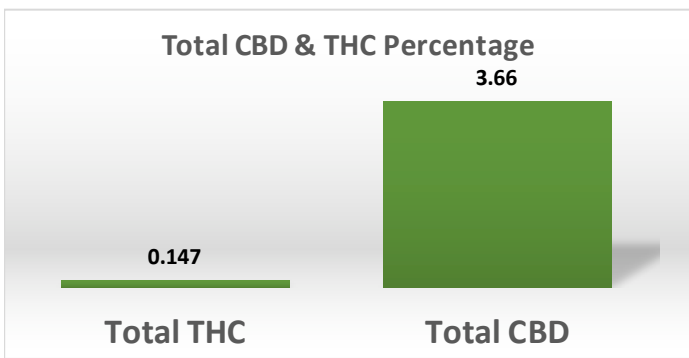
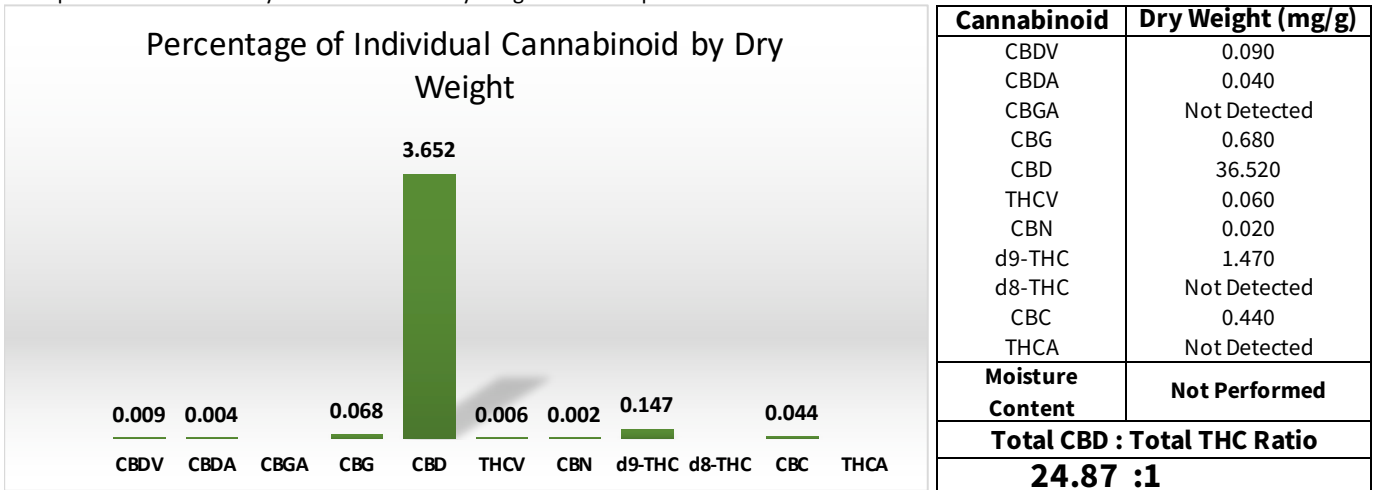

Comments:

Notes and disclaimers:
 1) Total THC = d9-THC+(THCA*0.877), Total CBD = CBD+(CBDA*0.877).
 2) These results relate only to the test article listed in this report. Reports may not be reproduced except in their entirety.
 3) All results apply to the samples as received. Improper collection of samples can affect the validity of results and is not the responsibility of the lab.

Results Verified By: Josh Smith M.S. Signature: Date: 4/3/20